

MATCH LINE: REF. SHEET CD-106

REFER TO SHEET LD-103
FOR EXISTING TREES AND
TREES TO BE REMOVED

REMOVE CHAIN LINK FENCE,
POSTS, AND FOUNDATIONS (TYP.)

OVERHEAD WIRES AND POWER
POLES TO BE REMOVED BY FPL.
CONTRACTOR TO COORDINATE.

REMOVE 8" SANITARY MAIN,
LATERALS, AND STRUCTURES

REMOVE PAVEMENT

REMOVE EXIST. SIGNS (TYP.)

REMOVE PORTION OF METAL FENCE.
SEE SHEET CP-103 FOR RESTORATION.
LIFT STATION TO BE SECURED AT ALL TIMES.

MAINTAIN ACCESS
TO LIFT STATION
AT ALL TIMES.

AFTER THE PROP. 8" DIP WM IS
CERTIFIED AND IN SERVICE,
CONTRACTOR SHALL COORDINATE
CONNECTION TO PROPOSED 8"
WATER MAIN WITH CITY OF
POMPAÑO BEACH AND REMOVE THE
EXIST. 6" WM PER CITY STANDARDS
(SEE SHEETS CU-103 AND CU-104)

REMOVE PAVEMENT

LIMITS OF CONSTRUCTION (TYP.)

GRAPHIC SCALE

SCALE: 1" = 20'

NOTE: PRINTED DRAWING SIZE
MAY HAVE CHANGED FROM
ORIGINAL. VERIFY SCALE USING
BAR SCALE ABOVE.

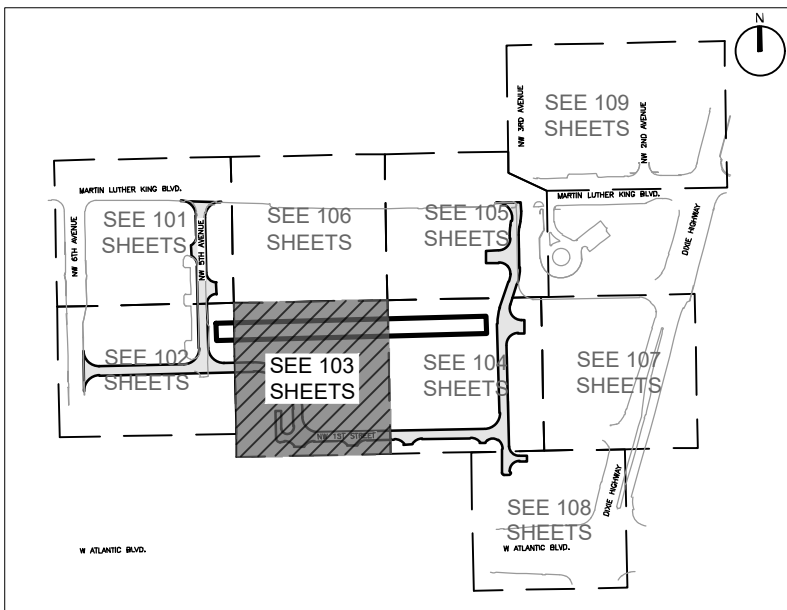

KEY PLAN

BUILDING DEMOLITION NOTES

- CONTRACTOR TO DEMOLISH EVERYTHING WITHIN THE LIMITS OF CONSTRUCTION UNLESS OTHERWISE NOTED.
- ALL FLORIDA POWER AND LIGHT (FPL) INFRASTRUCTURE (POLES, WIRES, ETC.) TO BE REMOVED AND/OR RELOCATED BY FPL TO THE GREATEST EXTENT FEASIBLE.
- EXISTING MONITORING WELLS TO REMOVED AND CAPPED A MINIMUM OF 5 FEET BELOW FINISHED GRADE. CONTRACTOR TO COORDINATE WITH ENVIRONMENTAL ENGINEER PRIOR TO DEMOLITION.
- BUILDING DEMOLITION IS SUBJECT TO FEDERAL, STATE AND COUNTY RULES RELATING TO THE DEMOLITION AND THE HANDLING OF ASBESTOS CONTAINING MATERIAL. THE COUNTY STATEMENT OF RESPONSIBILITIES REGARDING ASBESTOS MUST BE FILLED OUT AND COMPLIED WITH PRIOR TO ANY BUILDING DEMOLITION. THE CONTRACTOR MUST OBTAIN / PRODUCE THE FOLLOWING PRIOR TO ANY BUILDING DEMOLITION:
 - PEST CONTROL INSPECTION REPORT INDICATING THAT PROPERTY IS FREE OF RODENTS
 - GAS DISCONNECT LETTER FROM GAS SUPPLIER
 - FPL DISCONNECT LETTER FROM FPL
 - WATER METER REMOVAL LETTER FROM UTILITY PROVIDER
 - FIRE SERVICE WATER METER REMOVAL LETTER FROM UTILITY PROVIDER
 - SEWER CAP OR SEPTIC TANK ABANDONMENT PERMIT REQUIRED WITH A PASSED BUILDING DEPARTMENT INSPECTION PERMIT
 - COPY OF EPA LICENSE AND/OR LETTER FROM LICENSED CONTRACTOR RECOVERING REFRIGERANT FROM A/C UNITS
 - NOTARIZED LETTER FROM DEMOLITION CONTRACTOR STATING FROM WHERE WATER WILL BE OBTAINED FOR DUST CONTROL
 - DEMOLITION CONSTRUCTION DEBRIS MITIGATION PLAN SIGNED AND DATED BY OWNER AND CONTRACTOR
 - BUILDING DEMOLITION DAILY WORK SCHEDULE - LIST OF ALL EQUIPMENT USED FOR DEMOLITION OF BUILDINGS MORE THAN ONE STORY
 - NOTICE OF COMMENCEMENT
 - ALL PORTIONS OF A PARCEL OF LAND SHALL BE PLANTED WITH GROUND COVER OR LAWN OR UTILIZE OTHER APPROVED TEMPORARY EROSION CONTROL MEASURES, IN ORDER TO PREVENT DUST OR SOIL EROSION.
- TREE PROTECTION PLAN:
 - FOR EXISTING TREES ON SITE, INDICATE THE LOCATION OF TREES/PALMS ON THE SURVEY AND PROVIDE A CORRESPONDING LIST OF TREE NUMBER, BOTANICAL NAME, COMMON NAME, OVERALL HEIGHT, TRUNK DBH FOR TREES. CLEAR TRUNK FOR PALMS. CONDITION %, AND INDICATE THAT ALL EXISTING TREES/PALMS ARE TO BE PROTECTED AND WILL REMAIN ON SITE.
 - PROVIDE TREE PROTECTION BARRICADE DETAIL FOR EXISTING TREES ON SITE TO REMAIN. THIS BARRICADE MUST BE INSTALLED PRIOR TO THE BEGINNING OF PROPOSED WORK.
 - FOR TREES THAT MUST BE REMOVED TO ACCESS DEMO AREAS, OBTAIN PERMIT FOR TREE REMOVAL.

LEGEND

- EXISTING LINEAR FEATURE TO BE REMOVED
- EXISTING SITE FEATURE TO BE REMOVED
- EXISTING PAVEMENT TO BE REMOVED
- EXISTING BUILDING TO BE REMOVED

REVISIONS		
NO.	DESCRIPTION	DATE

PRELIMINARY PLAN

NOT FOR CONSTRUCTION

THESE PLANS ARE NOT FULLY PERMITTED AND ARE SUBJECT TO REVISIONS MADE DURING THE PERMITTING PROCESS. RESPONSIBILITY FOR THE USE OF THESE PLANS PRIOR TO OBTAINING PERMITS FROM ALL AGENCIES HAVING JURISDICTION OVER THE PROJECT WILL FALL SOLELY UPON THE USER.

ISSUE DATE: 02/25/2026

DESIGNED BY: CA

DRAWN BY: BN

CHECKED BY: CA

BID-CONTRACT:

CHRISTOPHER T. ANDREONI, P.E.
FLORIDA REG. NO. 84184
(FOR THE FIRM)

CLIENT

RP
POMPAÑO
LLC

PROJECT

DOWNTOWN
POMPAÑO -
PHASE 1 -
INFRASTRUCTURE
IMPROVEMENTS

SHEET TITLE

DEMOLITION PLAN

SHEET
NUMBER CD-103

PROJECT
NUMBER 15083.00

STATUS: PRELIMINARY